

MMDA (A)/PP NO. /
 C.No. A/5938/89
 A/S:
 Sundry
 PART I
 PART II

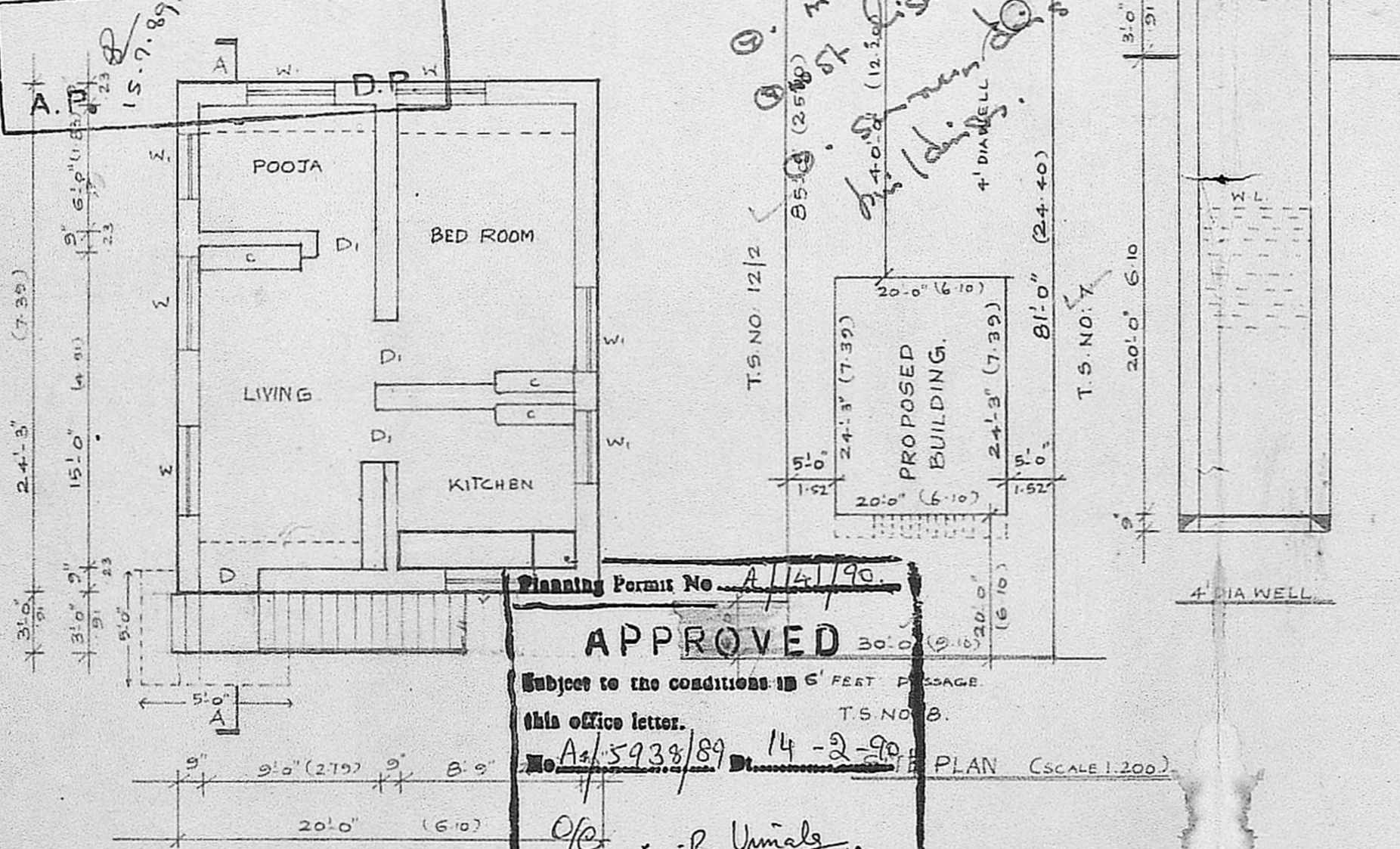

Imp part on U.T. 13.9.89
Calculation available
50% of light available
4" dia well



JOINERY DETAILS.		COLOUR INDEX	
D.	DOOR 3'-3" x 7'-0"	99	x 2.10
Di	DOOR 3'-0" x 7'-0"	91	x 2.10
W	WINDOW 4'-0" x 4'-6"	1.22	x 1.22
Wi	WINDOW 3'-0" x 4'-6"	91	x 2.10
V.	VENTILATOR 1'-6" x 2'-0"	48	x 61

PLOT AREA: 2407 Sqft 224 MTs
 PRO. PLINTH AREA: 4856 Sqft 45 MTs

SCALE: 1CM:100CMS OR 1INCH:8FEET.

PLAN SHOWING THE PROPOSED DWELLING HOUSE AT T.S. NO:12/1, BLOCK NO: 2. 73/A MALIKASSERY VILLAGE, PONNANKINARU STREET, VILLIVAKKAM, MADRAS - 49.

FOR MRS. J. THAYAMANI

Planning Permit No. A/14/90
APPROVED
 Subject to the conditions in 6' FEET PASSAGE this office letter.
 No. A/5938/89 Dt. 14-2-90
 For MEMBER SECRETARY
 MADRAS METROPOLITAN
 DEVELOPMENT AUTHORITY

R. Thavamani

OWNER.

19/12/89
 O. SENTHILATHIBAN, B.E., M.I.E.,
 CIVIL ENGINEER & CONSULTANT,
 LICENSED SURVEYOR (CLASSED)
 73/A, Block 3rd St, Villivakkam, Madras 49.
 Phone 7222

LICENSED SURVEYOR.